2618		5	15	25	35	45	55	65	75	85	95								
	65,04	69,45	72,44	74,56	76,07	77,52	78,88	80,16	81,91	84,26	88,30	92,93		75,7		82,0			
													N	n	-	o	+	p	P
2005		8	6 14	D 9 15 5 13	7 3 16 10	12 1							68,31	71,58	73,49	75,13	76,75	78,63	83,02
	N	n	-	o	+	p				P			-27%	-37%	-44%	-57%	-1%	-33%	-27%
		Nn	-	o	+	p			P				69,82	72,27	73,09	75,24	77,16	78,31	81,01
													-41%	-66%	-66%	-65%	-57%	-62%	-41%
2004	8	6	14 9 D 7	16 5 3	13 10 15	12	1						66,86	70,48	72,68	74,48	75,90	77,91	81,92
	N	n	-o	+		p				P			-8%	-30%	-38%	-25%	-42%	-26%	-8%
	N	n	-o		+p				P				67,80	71,43	73,47	73,84	76,60	76,60	80,52
													-61%	-65%	-68%	-71%	-63%	-58%	-61%
2003					8	6 9	5 D 14 16 7	15 3 13	1 10 12				72,07	75,76	77,87	79,38	81,03	83,43	87,21
		N		n		-	o	+	p	P			-17%	-39%	-45%	-44%	-56%	-28%	-17%
			N		n	-	o	+	p	P			73,42	76,74	77,89	79,43	81,15	82,95	85,14
													-54%	-75%	-59%	-51%	-62%	-49%	-54%
2002				8	6 9	7 D	3 14 5 10	16 13 1	15	12			71,01	74,81	77,13	78,59	80,21	82,50	87,24
		N		n	-	o		+	p	P			-45%	-46%	-35%	-57%	-47%	-52%	-45%
		N		n	-		o+		p	P			71,94	75,37	77,18	79,19	79,72	82,40	85,65
													-54%	-70%	-83%	-70%	-75%	-58%	-54%
2001			8	6	9	7 14 D 5	10 3 1	13 16 15		12			70,80	74,17	76,05	77,96	79,65	81,38	86,10
		N	n	-		o	+	p		P			-13%	-15%	-58%	-52%	-49%	-39%	-13%
		N	n		-	o	+	p		P			72,32	74,50	76,60	77,89	79,41	81,04	84,34
													-39%	-69%	-68%	-60%	-62%	-64%	-39%
2000					8	6 9 7	D 3	5 10 14 1	15 13 16	12			72,41	76,19	78,14	79,90	81,76	84,26	88,44
		N			n	-	o	+		p	P		-19%	-58%	-41%	-53%	-31%	-35%	-19%
			N		n		-	o+	p	P			73,92	76,73	79,34	80,36	80,83	83,23	86,63
													-59%	-70%	-66%	-60%	-51%	-44%	-59%
1999						8	9 6	3 D	7 14 5	1 13 16 15 10	12		73,59	78,13	80,13	81,93	84,16	86,92	90,86
			N			n	-		o+	p	P		-92%	-98%	-99%	-99%	-98%	-97%	-92%
				N		n		-	o+	p	P		75,27	78,52	80,87	82,54	83,50	85,54	89,42
													-73%	-71%	-66%	-50%	-57%	-58%	-73%

[75_100)_w

	Avg:	N	n	-	o	+	p	P
Average:	78,33	70,72	74,45	76,50	78,20	79,92	82,15	86,40
	78,33	72,07	75,08	76,92	78,35	79,77	81,44	84,67

Trends:	Avg:							
	-1,4%	-1,3%	-1,4%	-1,4%	-1,4%	-1,5%	-1,5%	-1,5%
	-1,4%	-1,4%	-1,3%	-1,6%	-1,5%	-1,2%	-1,4%	-1,5%

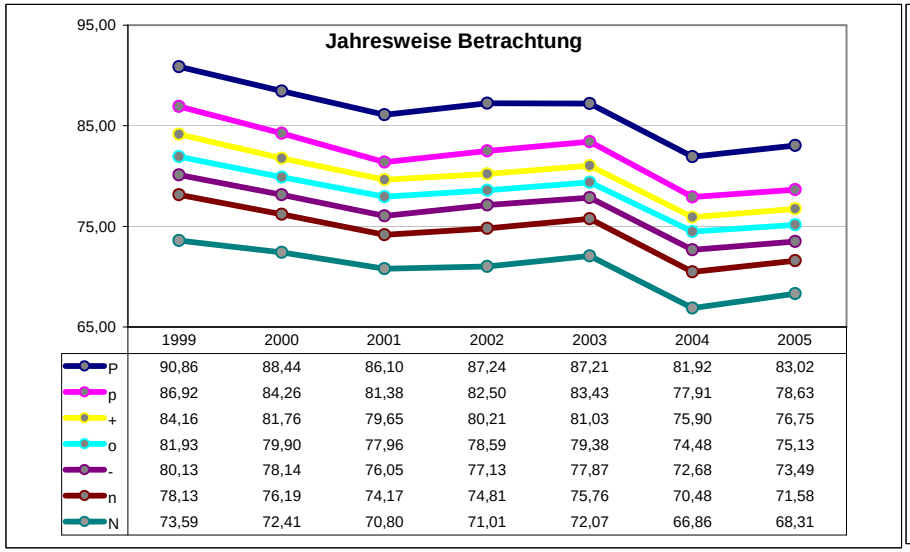

	1999	2000	2001	2002	2003	2004	2005
P	90,86	88,44	86,10	87,24	87,21	81,92	83,02
p	86,92	84,26	81,38	82,50	83,43	77,91	78,63
+	84,16	81,76	79,65	80,21	81,03	75,90	76,75
o	81,93	79,90	77,96	78,59	79,38	74,48	75,13
-	80,13	78,14	76,05	77,13	77,87	72,68	73,49
n	78,13	76,19	74,17	74,81	75,76	70,48	71,58
N	73,59	72,41	70,80	71,01	72,07	66,86	68,31

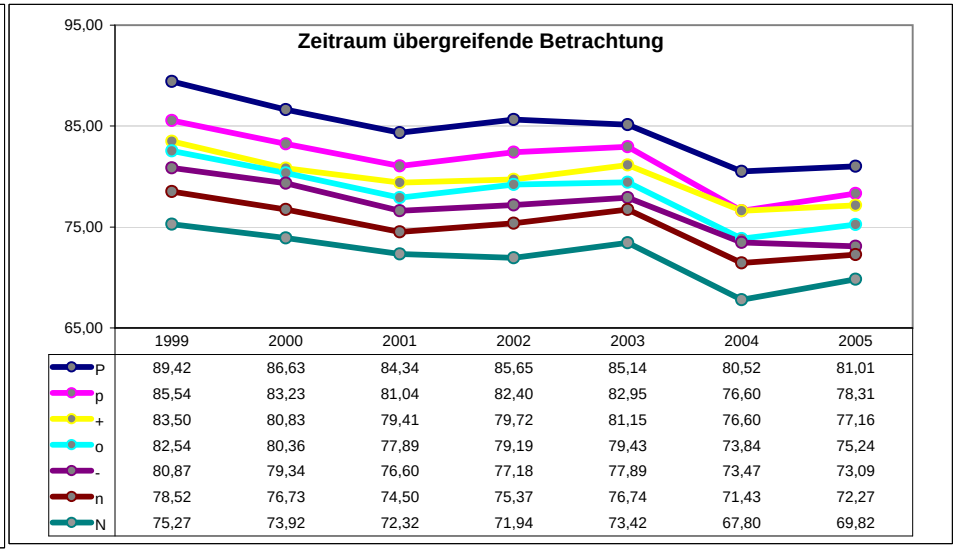

	1999	2000	2001	2002	2003	2004	2005
P	89,42	86,63	84,34	85,65	85,14	80,52	81,01
p	85,54	83,23	81,04	82,40	82,95	76,60	78,31
+	83,50	80,83	79,41	79,72	81,15	76,60	77,16
o	82,54	80,36	77,89	79,19	79,43	73,84	75,24
-	80,87	79,34	76,60	77,18	77,89	73,47	73,09
n	78,52	76,73	74,50	75,37	76,74	71,43	72,27
N	75,27	73,92	72,32	71,94	73,42	67,80	69,82

2618		5	15	25	35	45	55	65	75	85	95								
	72,37	78,59	82,93	85,70	88,34	90,76	93,13	95,76	98,28	101,58	108,30	119,99			88,5		98,4		
													N	n	-	o	+	p	P
2005		8 6	7 D 9 3 1 5 13	14 12	10 16	15							76,03	79,68	82,02	83,99	86,17	88,74	93,56
	N	n-	o	+	p		P						10%	-18%	-3%	-42%	-19%	7%	10%
		Nn-	o	+p		P							78,74	80,16	82,43	84,50	85,94	87,60	90,78
													-46%	-62%	-42%	-63%	-55%	-29%	-46%
2004		8 7 6	9 D 3 10 13	5 1 14	12 16	15							75,41	79,72	82,32	84,86	87,12	89,60	94,42
	N	n-	o	+	p		P						15%	-24%	-3%	-60%	-20%	0%	15%
	N	n	-o	+	p	P							77,58	81,03	83,06	84,90	86,27	89,30	91,27
													-42%	-69%	-51%	-60%	-44%	-41%	-42%
2003			8		6 9	D 5 3 1 7	10 14 13	15	12 16				81,80	86,06	88,63	90,92	93,34	96,21	101,15
		N		n	-	o	+	p	P				42%	-40%	-47%	-39%	-39%	-12%	42%
			N	n	-	o+	p		P				83,90	86,77	89,21	91,50	92,82	94,75	99,10
													-69%	-72%	-49%	-34%	-67%	-50%	-69%
2002				8	6 9	7 5 D 3 1	10 14	13	16	12 15			81,46	86,17	89,16	91,92	94,46	98,15	104,25
		N		n	-	o	+	p		P			12%	-27%	-32%	-50%	-5%	-23%	12%
			N	n	-	o	+	p		P			83,69	87,90	89,49	91,94	93,92	96,61	101,98
													-58%	-71%	-61%	-44%	-57%	-52%	-58%
2001					8 6 9	5	D 7 3 1	14 10	16	13 12 15			83,21	88,37	91,34	93,56	95,86	99,40	105,33
			N		n	-	o	+	p	P			32%	-63%	-50%	-47%	-18%	23%	32%
			N		n	-	o+		p	P			85,22	90,38	93,11	93,39	94,42	98,54	101,97
													-46%	-57%	-47%	-51%	-52%	-43%	-46%
2000						8	6 7 9	1 D 3 10	5	14 16 15	12 13		87,31	92,16	95,42	97,90	100,15	103,98	110,37
				N		n	-	o	+	p	P		16%	-54%	-70%	-23%	-20%	-8%	16%
					N		n	-o	+	p	P		89,90	93,21	96,18	96,23	100,93	102,33	108,48
													-65%	-59%	-58%	-68%	-63%	-54%	-65%
1999									8 6 9 1 7 D	3 5 14 10	15 12 13 16		92,41	96,45	98,86	101,16	103,48	107,11	114,46
						N		n	-o	+p	P		-73%	-99%	-99%	-99%	-99%	-95%	-73%
							N	n	-	o+p	P		95,01	97,76	99,58	102,54	103,08	106,34	109,55
													-6%	-71%	-42%	-48%	-66%	-6%	-6%

[75_100)_m

	Avg:	N	n	-	o	+	p	P		Avg:								
Average:	92,36	82,52	86,94	89,68	92,04	94,37	97,60	103,36	Trends:	-3,2%	-3,2%	-3,2%	-3,2%	-3,1%	-3,0%	-3,2%	-3,4%
	92,35	84,87	88,17	90,44	92,14	93,91	96,49	100,45		-3,2%	-3,1%	-3,3%	-3,2%	-3,0%	-3,1%	-3,2%	-3,3%

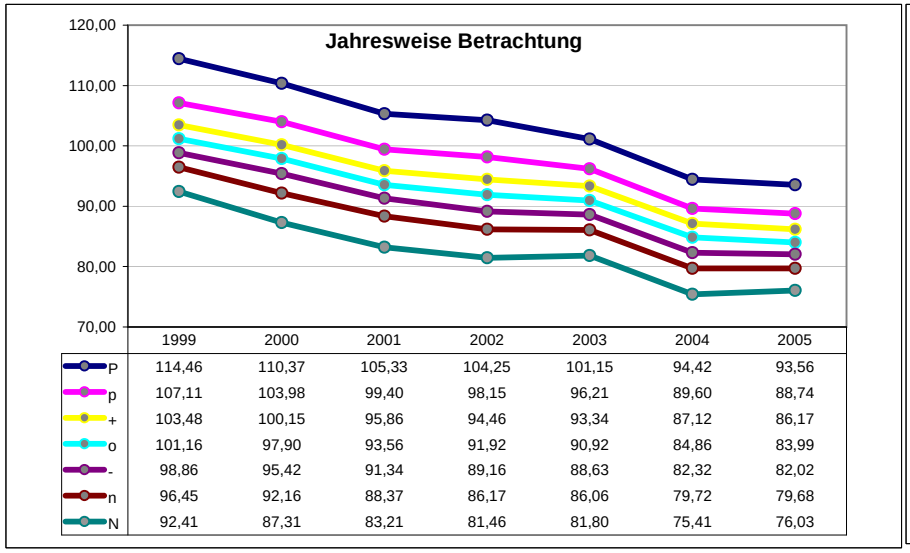

	1999	2000	2001	2002	2003	2004	2005
P	114,46	110,37	105,33	104,25	101,15	94,42	93,56
p	107,11	103,98	99,40	98,15	96,21	89,60	88,74
+	103,48	100,15	95,86	94,46	93,34	87,12	86,17
o	101,16	97,90	93,56	91,92	90,92	84,86	83,99
-	98,86	95,42	91,34	89,16	88,63	82,32	82,02
n	96,45	92,16	88,37	86,17	86,06	79,72	79,68
N	92,41	87,31	83,21	81,46	81,80	75,41	76,03

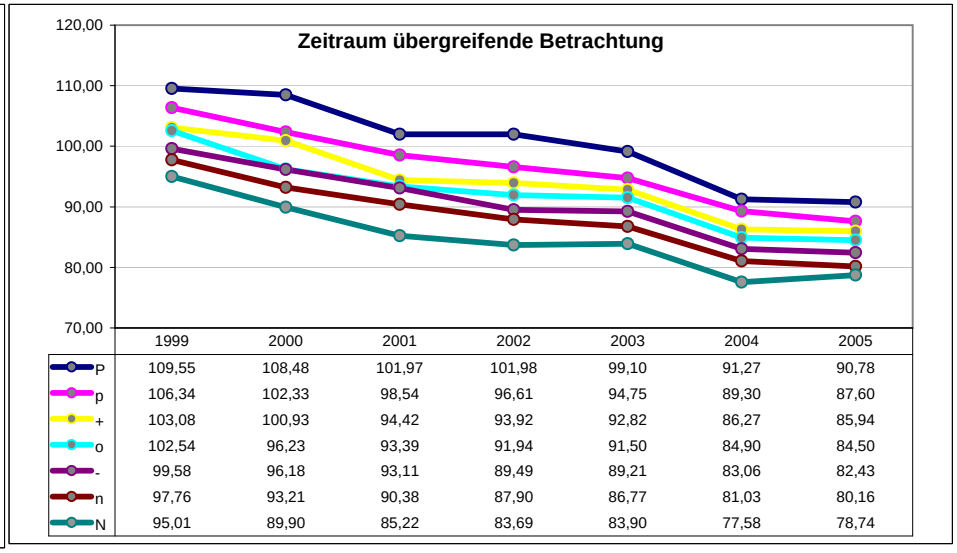

	1999	2000	2001	2002	2003	2004	2005
P	109,55	108,48	101,97	101,98	99,10	91,27	90,78
p	106,34	102,33	98,54	96,61	94,75	89,30	87,60
+	103,08	100,93	94,42	93,92	92,82	86,27	85,94
o	102,54	96,23	93,39	91,94	91,50	84,90	84,50
-	99,58	96,18	93,11	89,49	89,21	83,06	82,43
n	97,76	93,21	90,38	87,90	86,77	81,03	80,16
N	95,01	89,90	85,22	83,69	83,90	77,58	78,74