2618		5	15	25	35	45	55	65	75	85	95								
	9,51	10,60	11,55	12,21	12,68	13,17	13,65	14,19	14,69	15,42	16,57	18,46			12,6		14,6		
													N	n	-	o	+	p	P
2006		8	9 6 14		3 D 1 7	16 5 12	13 15	10					10,27	11,32	11,99	12,52	12,97	13,57	14,88
	N	n	-	o	+	p			P				-88%	-97%	-98%	-99%	-99%	-97%	-88%
		Nn		-o	+		pP						10,83	11,46	12,24	12,24	12,83	13,76	14,17
													-52%	-61%	-58%	-54%	-64%	-60%	-52%
2005		8	9	6	14 1 3 D	7 5 13	12 16		10 15				10,36	11,41	12,02	12,72	13,37	14,05	15,30
	N	n	-		o	+	p		P				-92%	-99%	-99%	-98%	-99%	-98%	-92%
		N	n-	o		+	p		P				10,98	11,57	12,21	12,53	13,19	13,96	14,79
													-69%	-65%	-50%	-44%	-75%	-59%	-69%
2004		8		9	6 3	D 14 7 1	5 12	13 16 10	15				10,31	11,51	12,37	12,92	13,55	14,29	15,58
	N	n		-	o	+		p		P			-84%	-97%	-99%	-99%	-99%	-98%	-84%
		N	n	-	o		+p		P				10,70	11,91	12,24	12,99	13,69	14,06	14,93
													-59%	-63%	-75%	-60%	-62%	-55%	-59%
2003				8	9	6	3 D 14	1 7 5	13 12 16	15 10			11,18	12,37	13,14	13,85	14,44	15,20	16,39
		N		n	-		o	+	p	P			-92%	-98%	-98%	-98%	-99%	-97%	-92%
			N	n		-	o		+p	P			11,71	12,57	13,19	13,78	14,73	14,81	15,80
													-72%	-63%	-50%	-58%	-66%	-59%	-72%
2002				8		9 6 3	1 D 14	7 12	5 13	16 10 15			11,23	12,37	13,16	13,79	14,47	15,26	16,61
		N		n	-		o	+	p		P		-91%	-98%	-99%	-99%	-99%	-97%	-91%
			N	n		-	o	+	p	P			11,93	12,53	13,37	13,68	14,38	14,88	16,10
													-70%	-61%	-43%	-54%	-61%	-60%	-70%
2001				8		9	6 14 7	3 D 1 5	13 16 10 12		15		11,28	12,52	13,29	14,07	14,67	15,37	16,61
		N		n		-	o	+	p		P		-91%	-97%	-98%	-99%	-99%	-98%	-91%
			N		n	-		o+	p	P			11,90	12,76	13,26	14,21	14,39	15,11	16,17
													-77%	-44%	-55%	-63%	-70%	-61%	-77%
2000					8		9	6 3 ⌊4 7 D 1 12 13 5		16	10 15		11,87	12,96	13,83	14,51	15,11	16,05	17,67
			N		n		-	o	+	p	P		-90%	-98%	-98%	-99%	-99%	-97%	-90%
				N		n	-		+o	p	P		12,48	13,19	13,79	14,86	14,84	15,90	16,92
													-64%	-72%	-66%	-43%	-52%	-58%	-64%

[65_75)_w

	Avg:	N	n	-	o	+	p	P
Average:	13,48	10,93	12,06	12,83	13,48	14,08	14,83	16,15
	13,48	11,50	12,28	12,90	13,47	14,01	14,64	15,56

Trends:	Avg:							
	-2,5%	-2,5%	-2,4%	-2,5%	-2,5%	-2,5%	-2,7%	-2,7%
	-2,5%	-2,5%	-2,4%	-2,2%	-3,2%	-2,3%	-2,3%	-2,8%

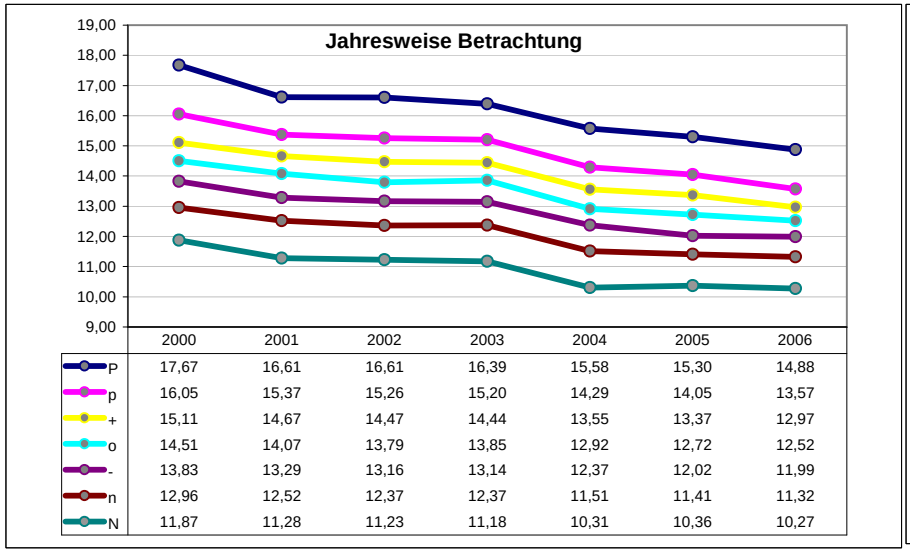

	2000	2001	2002	2003	2004	2005	2006
P	17,67	16,61	16,61	16,39	15,58	15,30	14,88
p	16,05	15,37	15,26	15,20	14,29	14,05	13,57
+	15,11	14,67	14,47	14,44	13,55	13,37	12,97
o	14,51	14,07	13,79	13,85	12,92	12,72	12,52
-	13,83	13,29	13,16	13,14	12,37	12,02	11,99
n	12,96	12,52	12,37	12,37	11,51	11,41	11,32
N	11,87	11,28	11,23	11,18	10,31	10,36	10,27

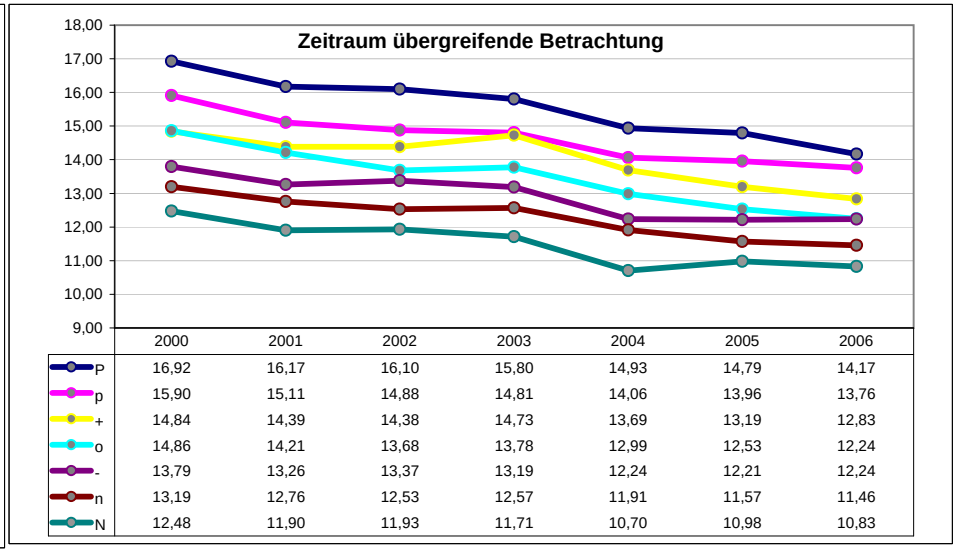

	2000	2001	2002	2003	2004	2005	2006
P	16,92	16,17	16,10	15,80	14,93	14,79	14,17
p	15,90	15,11	14,88	14,81	14,06	13,96	13,76
+	14,84	14,39	14,38	14,73	13,69	13,19	12,83
o	14,86	14,21	13,68	13,78	12,99	12,53	12,24
-	13,79	13,26	13,37	13,19	12,24	12,21	12,24
n	13,19	12,76	12,53	12,57	11,91	11,57	11,46
N	12,48	11,90	11,93	11,71	10,70	10,98	10,83

2618		5	15	25	35	45	55	65	75	85	95								
	18,93	21,69	23,38	24,62	25,72	26,57	27,45	28,30	29,34	30,64	32,78	36,29			25,4		29,1		
													N	n	-	o	+	p	P
2006		8	6 9	14 1 D	7 3 5		16 12	13	10 15				20,53	22,64	23,94	25,20	26,22	27,48	30,04
	N	n	-	o	+		p		P				-88%	-98%	-99%	-98%	-99%	-96%	-88%
	N	n	-	o	+	p		P					21,10	22,74	24,25	25,31	26,16	27,36	29,14
													-63%	-81%	-75%	-69%	-66%	-74%	-63%
2005		8	6 9	1 3	D 14 7	5	12 10	16 13	15				20,95	23,03	24,46	25,69	26,81	28,07	30,14
	N	n	-	o		+	p		P				-93%	-98%	-98%	-99%	-99%	-98%	-93%
	N		n-		o+		p		P				21,42	23,47	24,61	25,88	26,54	27,70	29,52
													-78%	-69%	-77%	-67%	-67%	-76%	-78%
2004		8		6 9 1	3 D 7	14 5	12	10 16	13	15			21,15	23,53	24,97	26,21	27,37	28,66	30,77
	N		n	-	o	+		p		P			-89%	-97%	-98%	-99%	-99%	-98%	-89%
	N		n	-	o	+		p	P				21,68	23,90	25,18	26,37	26,91	28,54	30,06
													-73%	-68%	-66%	-67%	-75%	-82%	-73%
2003			8		1	9 6	3 D 14 7	5	16	13 12 10 15			22,51	24,87	26,38	27,69	29,02	30,51	32,87
		N		n	-		o	+	p			P	-93%	-97%	-98%	-99%	-98%	-98%	-93%
		N		n		-	o	+	p	P			23,24	24,92	26,86	27,65	29,08	29,77	32,33
													-85%	-69%	-76%	-69%	-66%	-75%	-85%
2002				8	9 6	1	3 D 7 14	5	10 13 12	16 15			22,82	24,93	26,50	27,60	28,74	30,11	32,87
		N		n	-		o	+	p			P	-87%	-97%	-99%	-99%	-98%	-97%	-87%
			N	n		-o		+	p	P			23,53	25,30	26,90	27,38	28,48	30,03	31,94
													-63%	-74%	-66%	-78%	-68%	-58%	-63%
2001				8		6 9 1	3 D	14 7	5 12 16 10	13 15			23,31	25,41	26,66	27,81	28,90	30,51	32,85
		N		n		-	o	+	p			P	-86%	-97%	-99%	-99%	-99%	-97%	-86%
			N		n	-	o	+	p	P			24,11	26,02	26,58	27,83	28,93	29,93	32,06
													-60%	-74%	-55%	-69%	-66%	-63%	-60%
2000					8		9	6 1 3 7 14 D		5 16 12 13 10	15		24,25	26,67	27,86	29,13	30,36	31,77	34,23
			N			n	-	o	+	p	P		-81%	-98%	-99%	-99%	-99%	-98%	-81%
				N		n	-	o	+	p	P		25,19	26,60	28,28	29,06	30,54	31,02	33,58
													-60%	-70%	-72%	-75%	-60%	-75%	-60%

[65_75)_m

	Avg:	N	n	-	o	+	p	P
Average:	27,04	22,22	24,44	25,82	27,05	28,20	29,59	31,97
	27,04	22,89	24,71	26,09	27,07	28,09	29,19	31,23

Trends:	Avg:							
	-2,4%	-2,8%	-2,7%	-2,4%	-2,3%	-2,3%	-2,3%	-2,2%
	-2,4%	-3,0%	-2,6%	-2,4%	-2,1%	-2,5%	-2,1%	-2,3%

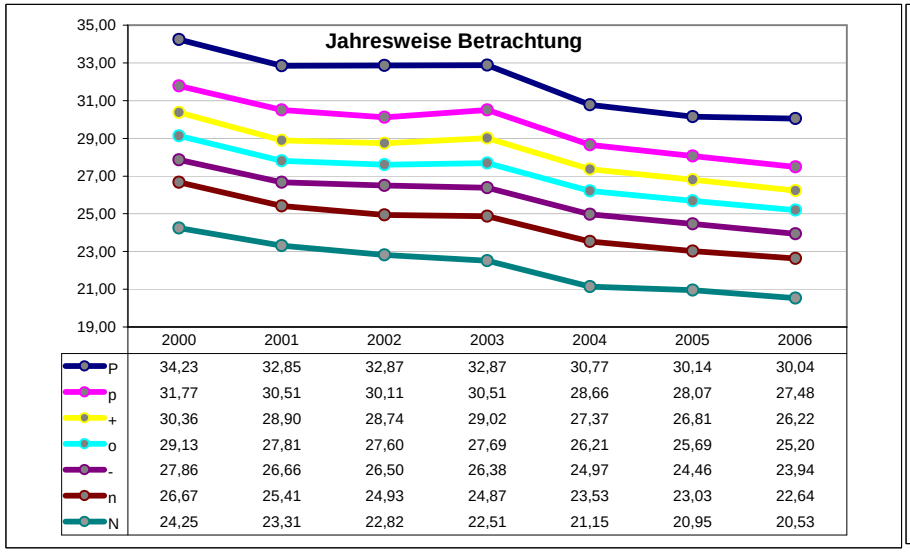

	2000	2001	2002	2003	2004	2005	2006
P	34,23	32,85	32,87	32,87	30,77	30,14	30,04
p	31,77	30,51	30,11	30,51	28,66	28,07	27,48
+	30,36	28,90	28,74	29,02	27,37	26,81	26,22
o	29,13	27,81	27,60	27,69	26,21	25,69	25,20
-	27,86	26,66	26,50	26,38	24,97	24,46	23,94
n	26,67	25,41	24,93	24,87	23,53	23,03	22,64
N	24,25	23,31	22,82	22,51	21,15	20,95	20,53

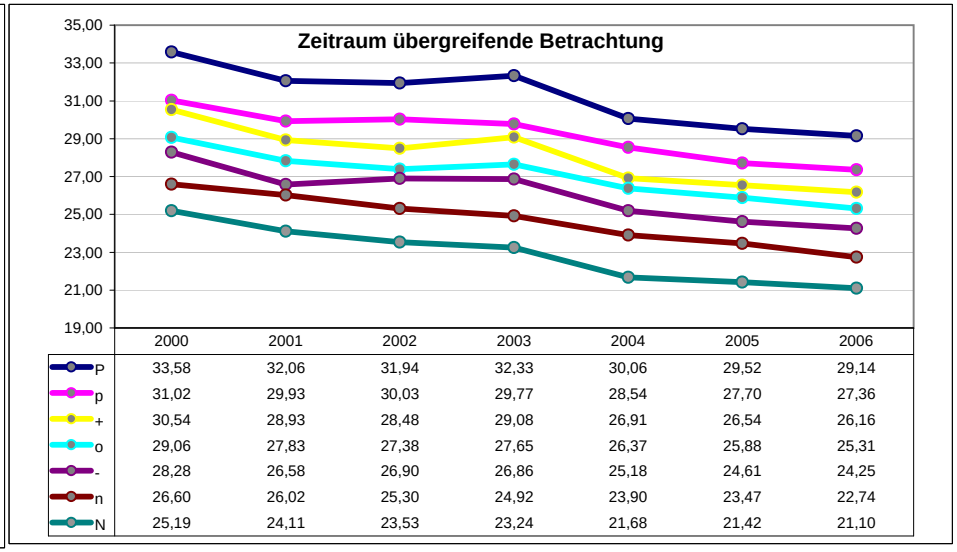

	2000	2001	2002	2003	2004	2005	2006
P	33,58	32,06	31,94	32,33	30,06	29,52	29,14
p	31,02	29,93	30,03	29,77	28,54	27,70	27,36
+	30,54	28,93	28,48	29,08	26,91	26,54	26,16
o	29,06	27,83	27,38	27,65	26,37	25,88	25,31
-	28,28	26,58	26,90	26,86	25,18	24,61	24,25
n	26,60	26,02	25,30	24,92	23,90	23,47	22,74
N	25,19	24,11	23,53	23,24	21,68	21,42	21,10