2618		5	15	25	35	45	55	65	75	85	95								
	0,75	0,88	1,10	1,23	1,32	1,41	1,50	1,59	1,68	1,84	2,09	2,35		1,3		1,7			
													N	n	-	o	+	p	P
2006				8	6 9	16 14 7 D	5	3 1 10	12 13	15			0,89	1,13	1,26	1,37	1,48	1,61	1,89
	N			n	-	o	+		p		P		-85%	-97%	-99%	-99%	-98%	-98%	-85%
			N	n	-	o		p+	P				1,08	1,21	1,29	1,34	1,52	1,51	1,68
													-41%	-57%	-12%	-35%	-26%	-41%	-41%
2005					8 16 14 9	6 7	D	13 3 1	5 12 10 15				0,91	1,18	1,30	1,41	1,55	1,70	1,98
			N	n	-		o	+		p	P		-84%	-98%	-99%	-99%	-98%	-98%	-84%
				N	n	-o	+		p	P			1,14	1,29	1,35	1,40	1,49	1,61	1,75
													-42%	-14%	-4%	-52%	-30%	-30%	-42%
2004				14	9 8		6 D 12 7	3 5	13 16 10 15 1				0,92	1,14	1,28	1,42	1,54	1,69	2,01
			N	n	-		o	+		p	P		-80%	-98%	-99%	-99%	-99%	-98%	-80%
			N	n	-		o		+p	P			1,07	1,21	1,31	1,46	1,59	1,60	1,75
													-51%	-58%	-3%	-48%	-27%	-28%	-51%
2003					8	9 6	12 16 14	D 3 7	15 5 1	10 13			0,95	1,21	1,36	1,47	1,59	1,73	2,02
			N	n		-	o	+		p	P		-82%	-97%	-99%	-99%	-99%	-97%	-82%
				N		n-		+o	p	P			1,21	1,33	1,36	1,54	1,51	1,62	1,76
													-33%	-32%	-16%	-38%	-17%	-14%	-33%
2002					8	14	9 7	16 D	6 1 12 15 5	3 10	13		0,95	1,24	1,38	1,52	1,64	1,80	2,09
			N		n	-		o	+	p		P	-80%	-98%	-99%	-99%	-99%	-98%	-80%
				N		n-		o	+	p	P		1,16	1,33	1,37	1,56	1,62	1,72	1,87
													-42%	-54%	-21%	-44%	-17%	-42%	-42%
2001						8	14 9 12 16 7 6	D 13	3	15 5 10 1			0,99	1,23	1,38	1,49	1,61	1,79	2,09
			N		n	-	o		+	p		P	-86%	-98%	-99%	-99%	-99%	-96%	-86%
					N	n-	o	+	p		P		1,25	1,36	1,39	1,49	1,57	1,66	1,85
													-11%	-50%	-53%	-22%	-15%	-19%	-11%
2000					8		9	14 16 15 6	D 13 12 7 5	3 1	10		0,96	1,19	1,38	1,54	1,66	1,86	2,17
			N	n		-		o	+		p	P	-90%	-98%	-98%	-99%	-99%	-97%	-90%
				N	n		-	o	+	p	P		1,15	1,30	1,50	1,53	1,64	1,75	1,91
[40_50)_w													-38%	-56%	-12%	-34%	-17%	-51%	-38%

	Avg:	N	n	-	o	+	p	P
Average:	1,47	0,94	1,19	1,33	1,46	1,58	1,74	2,04
	1,47	1,15	1,29	1,37	1,47	1,56	1,64	1,80

Trends:	Avg:							
	-1,7%	-1,6%	-1,2%	-1,6%	-1,9%	-1,7%	-2,1%	-2,0%
	-1,8%	-1,6%	-1,5%	-1,9%	-2,1%	-1,3%	-2,1%	-2,0%

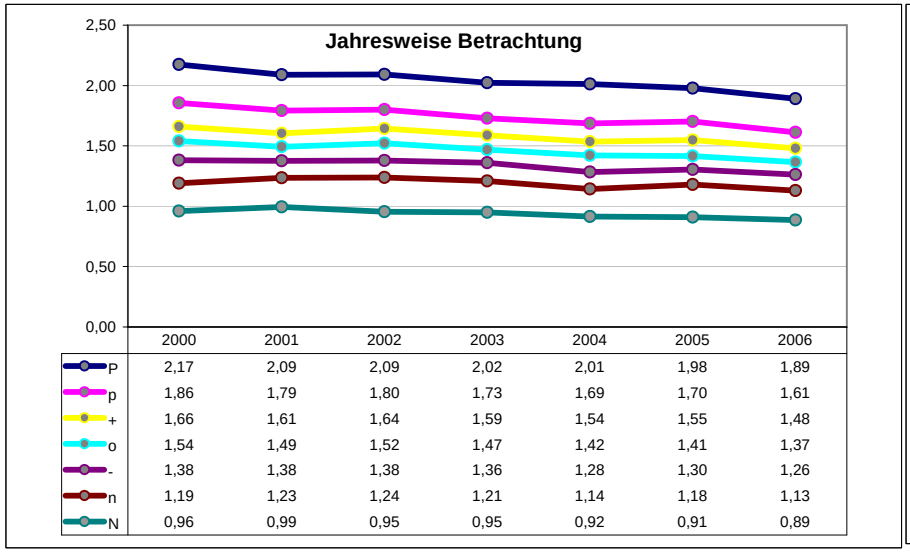

	2000	2001	2002	2003	2004	2005	2006
P	2,17	2,09	2,09	2,02	2,01	1,98	1,89
p	1,86	1,79	1,80	1,73	1,69	1,70	1,61
+	1,66	1,61	1,64	1,59	1,54	1,55	1,48
o	1,54	1,49	1,52	1,47	1,42	1,41	1,37
-	1,38	1,38	1,38	1,36	1,28	1,30	1,26
n	1,19	1,23	1,24	1,21	1,14	1,18	1,13
N	0,96	0,99	0,95	0,95	0,92	0,91	0,89

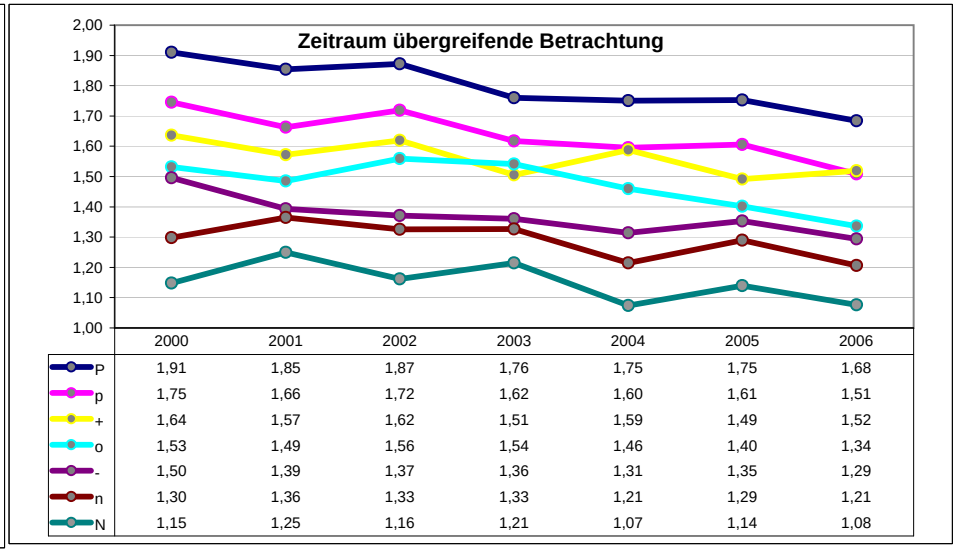

	2000	2001	2002	2003	2004	2005	2006
P	1,91	1,85	1,87	1,76	1,75	1,75	1,68
p	1,75	1,66	1,72	1,62	1,60	1,61	1,51
+	1,64	1,57	1,62	1,51	1,59	1,49	1,52
o	1,53	1,49	1,56	1,54	1,46	1,40	1,34
-	1,50	1,39	1,37	1,36	1,31	1,35	1,29
n	1,30	1,36	1,33	1,33	1,21	1,29	1,21
N	1,15	1,25	1,16	1,21	1,07	1,14	1,08

2618		5	15	25	35	45	55	65	75	85	95								
	1,49	1,79	2,10	2,29	2,47	2,63	2,82	3,01	3,27	3,63	4,22	4,89		2,6		3,4			
													N	n	-	o	+	p	P
2006			8 6	9 7	1 5 D 3	10		16	14 12	13 15			1,71	2,06	2,27	2,49	2,71	3,11	3,84
	N	n	-		o	+		p		P			-82%	-99%	-99%	-99%	-98%	-95%	-82%
		Nn	-		o	+	p			P			1,97	2,07	2,22	2,59	2,70	2,98	3,66
													-55%	-75%	-71%	-52%	-65%	-64%	-55%
2005			8	9 7	6 10	5 D 3	1	16 12	14	15 13			1,71	2,10	2,35	2,60	2,85	3,15	3,81
	N		n	-	o		+	p		P			-81%	-98%	-99%	-99%	-99%	-96%	-81%
		N	n	-	o	+		p		P			1,85	2,21	2,39	2,56	2,79	3,12	3,66
													-65%	-72%	-81%	-70%	-68%	-54%	-65%
2004			8	6 9	7	5 D	3 10	1	16 14	12 15 13			1,82	2,15	2,44	2,72	2,97	3,33	3,97
		N	n	-		o	+		p	P			-84%	-99%	-98%	-99%	-98%	-96%	-84%
		N	n	-		o	+	p		P			1,99	2,20	2,47	2,70	2,94	3,25	3,84
													-65%	-80%	-72%	-63%	-81%	-69%	-65%
2003				8	9 6	7	3 5 D	1 10	16 12	14 15	13		2,00	2,35	2,56	2,79	3,05	3,46	4,17
		N		n	-	o		+	p	P			-83%	-99%	-99%	-99%	-98%	-96%	-83%
			N	n	-	o		+	p	P			2,17	2,41	2,59	2,81	3,05	3,35	3,98
													-61%	-78%	-86%	-74%	-38%	-64%	-61%
2002				8	7 6 9		5 1 D 3	10	16	12 14	13 15		1,92	2,30	2,58	2,82	3,10	3,48	4,10
		N		n	-		o	+	p	P			-88%	-99%	-99%	-98%	-99%	-96%	-88%
		N		n	-		o+		p	P			2,06	2,42	2,60	2,83	3,00	3,41	3,96
													-75%	-76%	-68%	-65%	-69%	-62%	-75%
2001				8	6	7 9	5 3 10 D	1	16	12 14 15	13		1,90	2,28	2,57	2,86	3,14	3,53	4,27
		N	n		-		o	+	p		P		-85%	-99%	-99%	-99%	-98%	-95%	-85%
			N	n	-	o		+	p	P			2,19	2,42	2,62	2,74	3,04	3,41	4,11
													-63%	-73%	-69%	-56%	-61%	-61%	-63%
2000				8		7 9 6	5 3	D	10 1 16	12 14	15 13		2,03	2,37	2,61	2,85	3,15	3,59	4,41
		N		n	-		o	+	p		P		-80%	-99%	-99%	-99%	-98%	-95%	-80%
			N		n	-o		+	p		P		2,18	2,50	2,68	2,76	3,13	3,52	4,24
													-54%	-83%	-80%	-65%	-64%	-65%	-54%

[40_50)_m

	Avg:	N	n	-	o	+	p	P
Average:	2,82	1,87	2,23	2,48	2,73	3,00	3,38	4,08
	2,82	2,06	2,32	2,51	2,71	2,95	3,29	3,92

	Avg:							
Trends:	-2,4%	-2,8%	-2,3%	-2,3%	-2,2%	-2,4%	-2,5%	-2,4%
	-2,4%	-2,4%	-3,0%	-2,8%	-1,3%	-2,3%	-2,5%	-2,5%

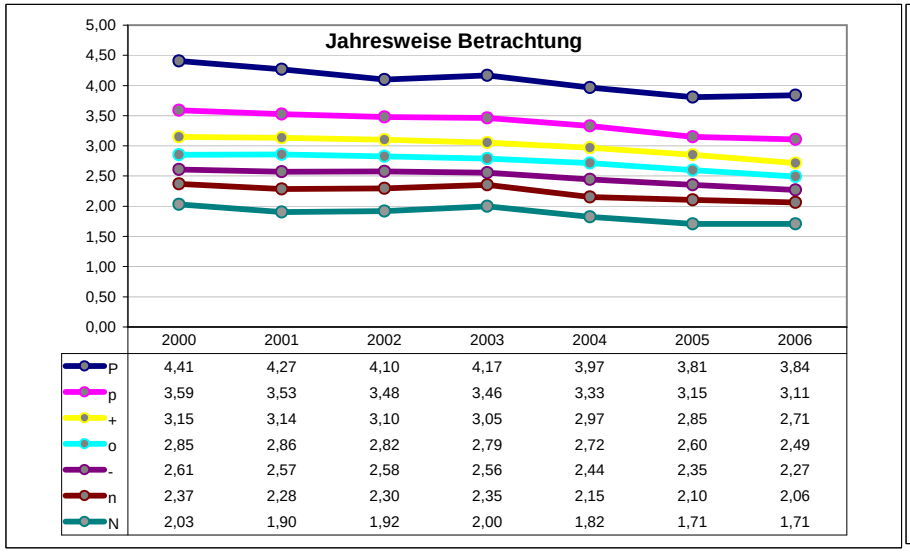

	2000	2001	2002	2003	2004	2005	2006
P	4,41	4,27	4,10	4,17	3,97	3,81	3,84
p	3,59	3,53	3,48	3,46	3,33	3,15	3,11
+	3,15	3,14	3,10	3,05	2,97	2,85	2,71
o	2,85	2,86	2,82	2,79	2,72	2,60	2,49
-	2,61	2,57	2,58	2,56	2,44	2,35	2,27
n	2,37	2,28	2,30	2,35	2,15	2,10	2,06
N	2,03	1,90	1,92	2,00	1,82	1,71	1,71

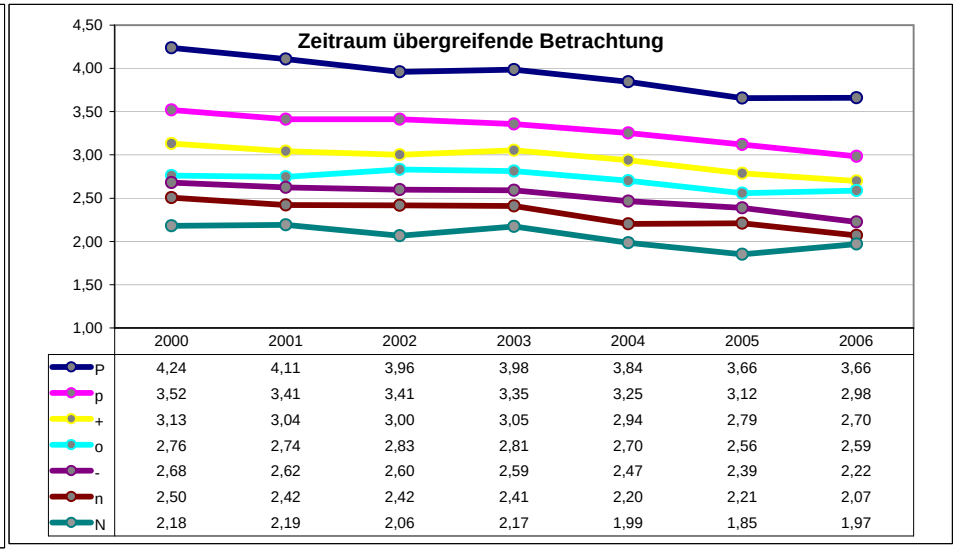

	2000	2001	2002	2003	2004	2005	2006
P	4,24	4,11	3,96	3,98	3,84	3,66	3,66
p	3,52	3,41	3,41	3,35	3,25	3,12	2,98
+	3,13	3,04	3,00	3,05	2,94	2,79	2,70
o	2,76	2,74	2,83	2,81	2,70	2,56	2,59
-	2,68	2,62	2,60	2,59	2,47	2,39	2,22
n	2,50	2,42	2,42	2,41	2,20	2,21	2,07
N	2,18	2,19	2,06	2,17	1,99	1,85	1,97